



Charming Family Home in the Heart of Rutherglen

For the first time in a long time this charming property is offered to the market for purchase. A sprawling 1,675sqm block situated in a central location, right in the heart of Rutherglen close to the bustling main street, this is an opportunity not to be missed.

Contact Luke Moloney on 0447 780 999 to arrange an inspection.

Luke Moloney

0447 780 999

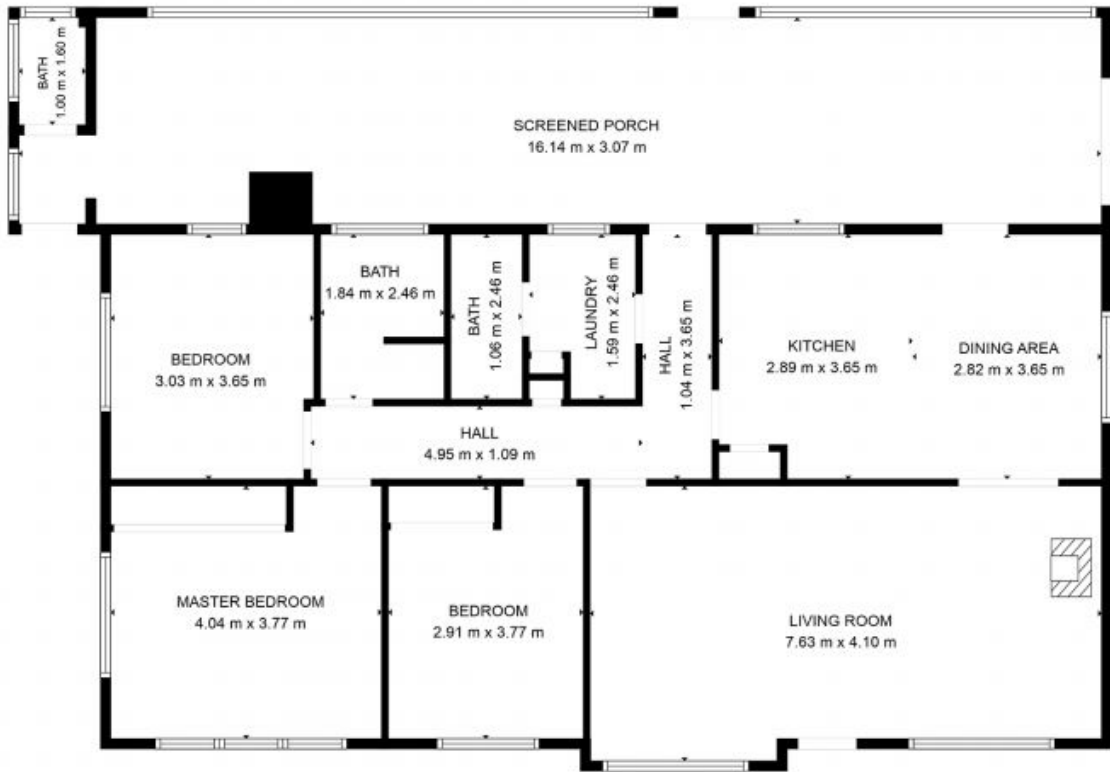

TOTAL: 92 m²
 FLOOR 1: 92 m²
 EXCLUDED AREAS: SCREENED PORCH: 48 m², BATH: 2 m², LOW CEILING: 20 m²
SIZES AND DIMENSIONS ARE APPROXIMATE, ACTUAL MAY VARY.

Moloney
REAL ESTATE

28 Murphy Street

Rutherglen, VIC

Moloney
REAL ESTATE